

OFFICE COPY.

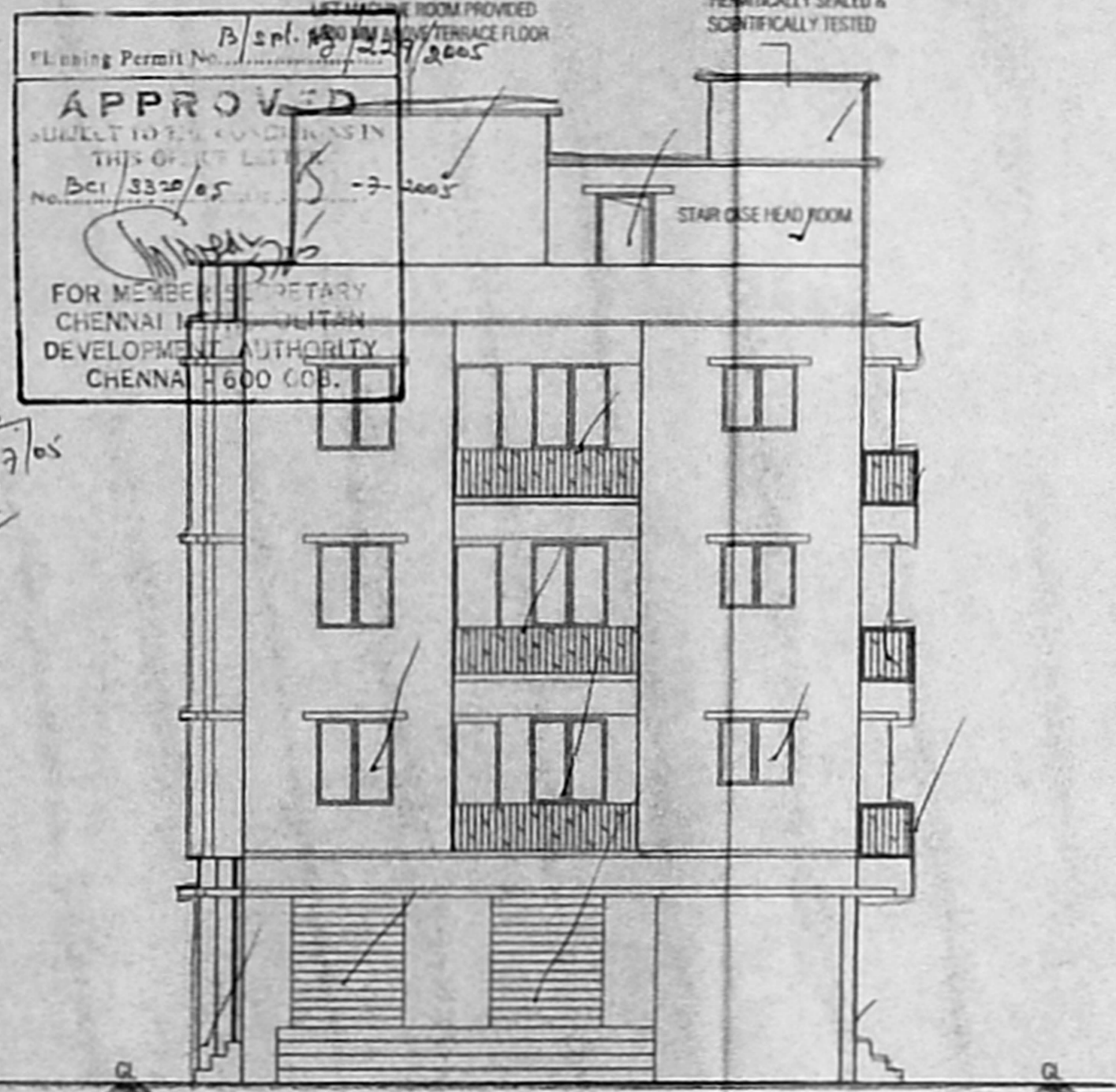

ELEVATION

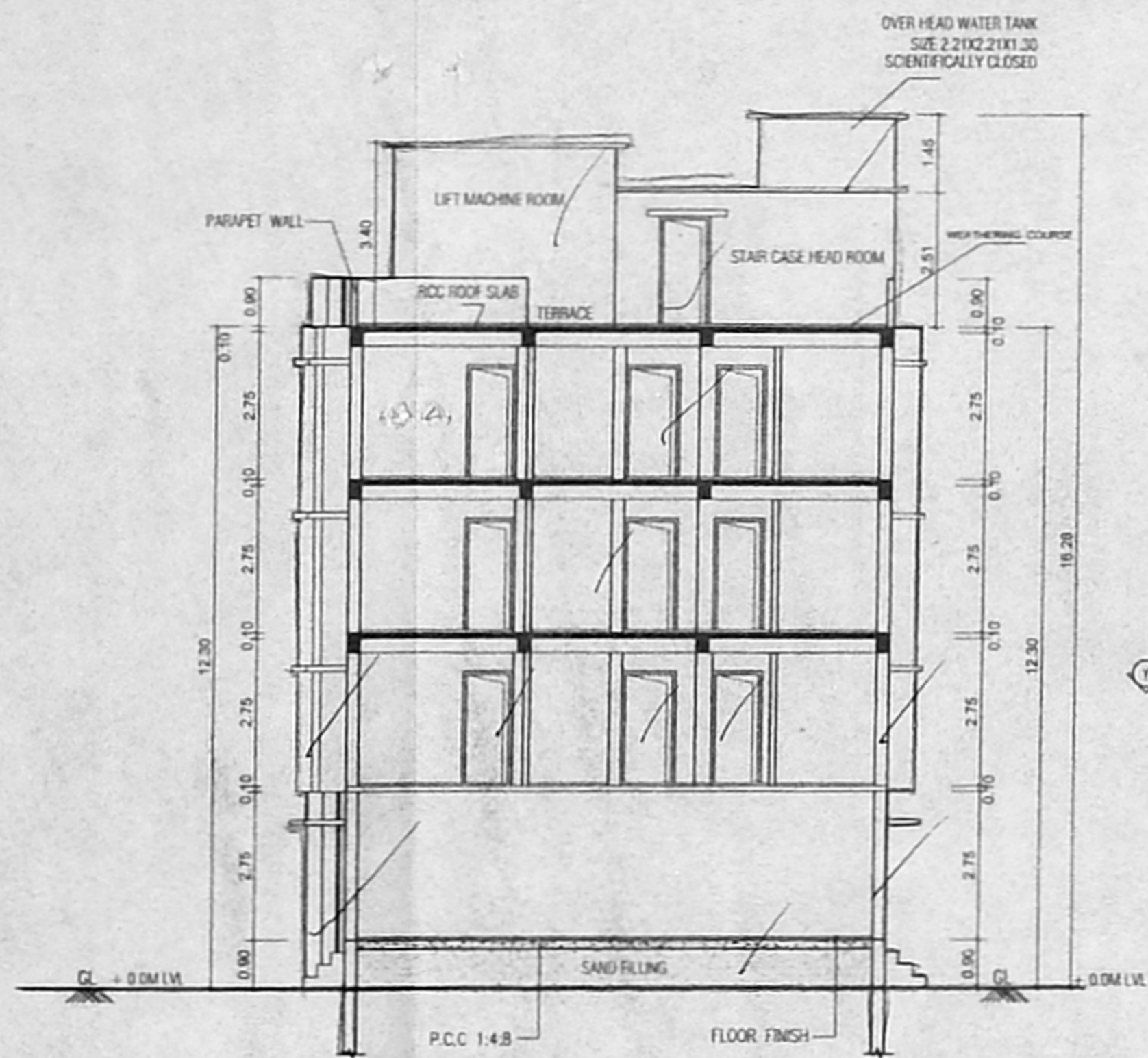

SECTION ON A-A

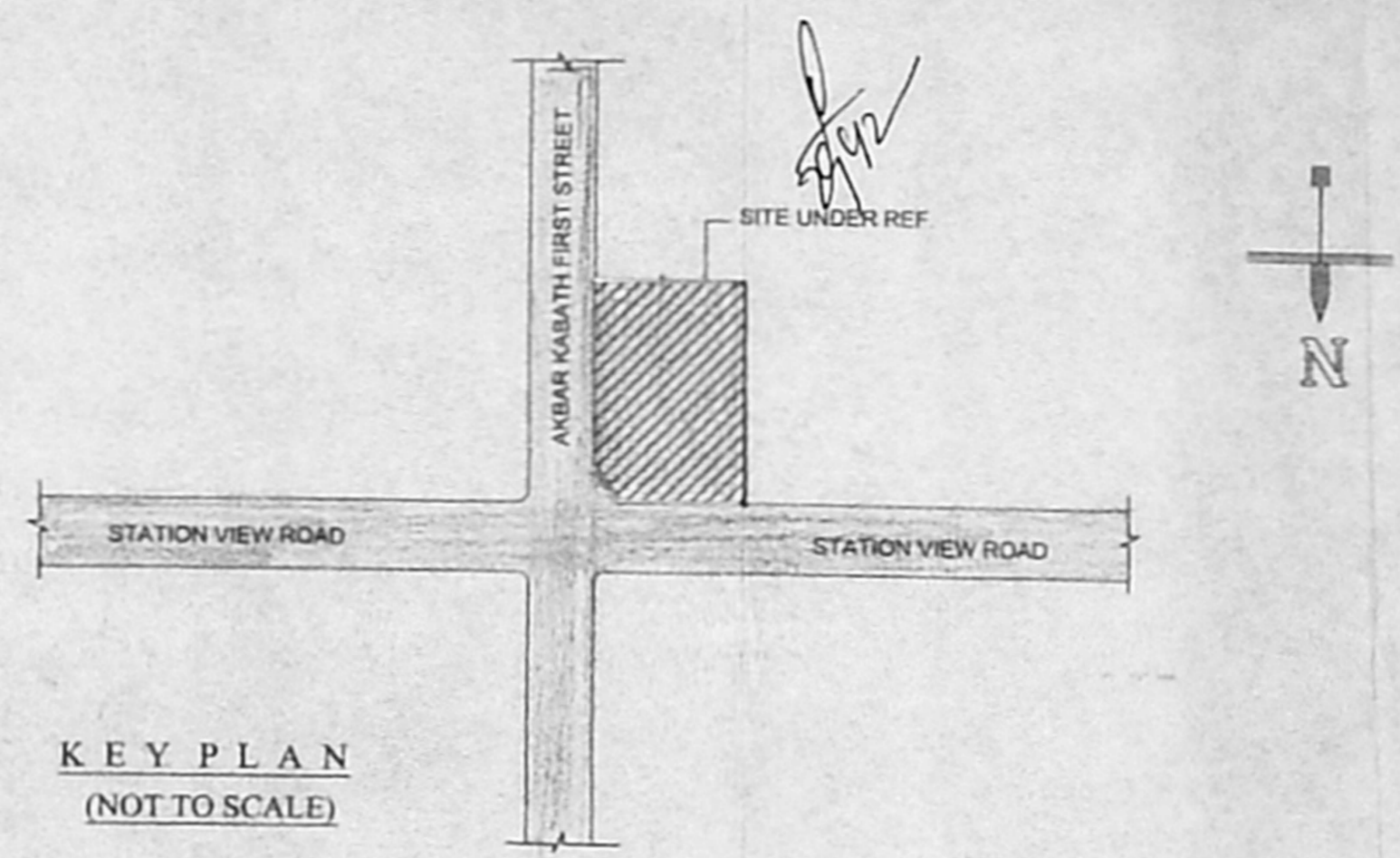

KEY PLAN (NOT TO SCALE)

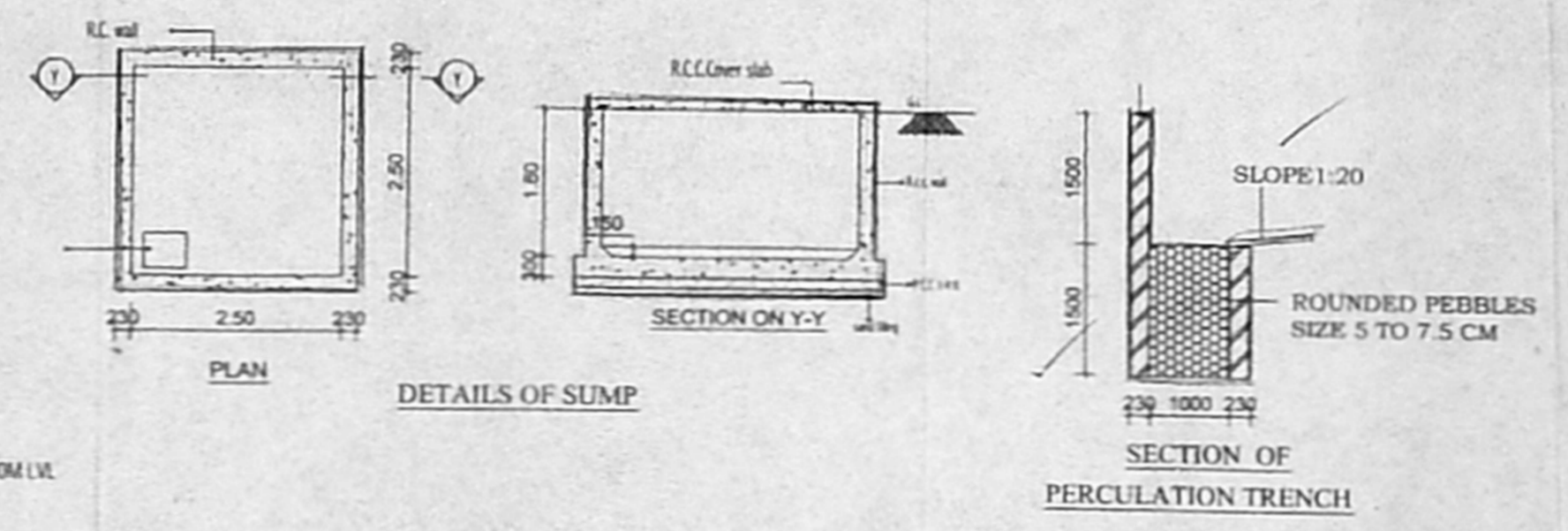

DETAILS OF SUMP

SECTION OF PERCOLATION TRENCH

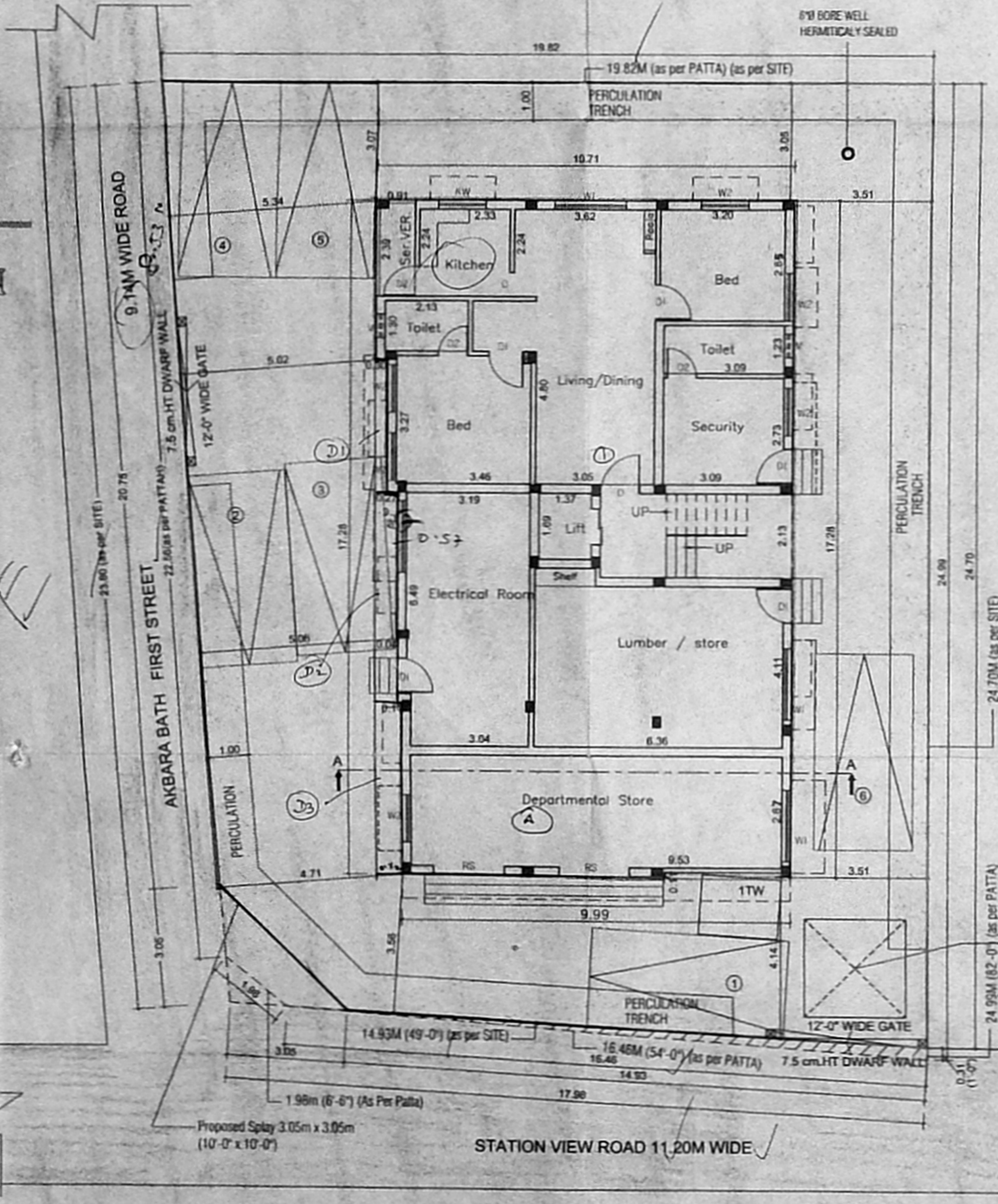

SITE / GROUND FLOOR PLAN

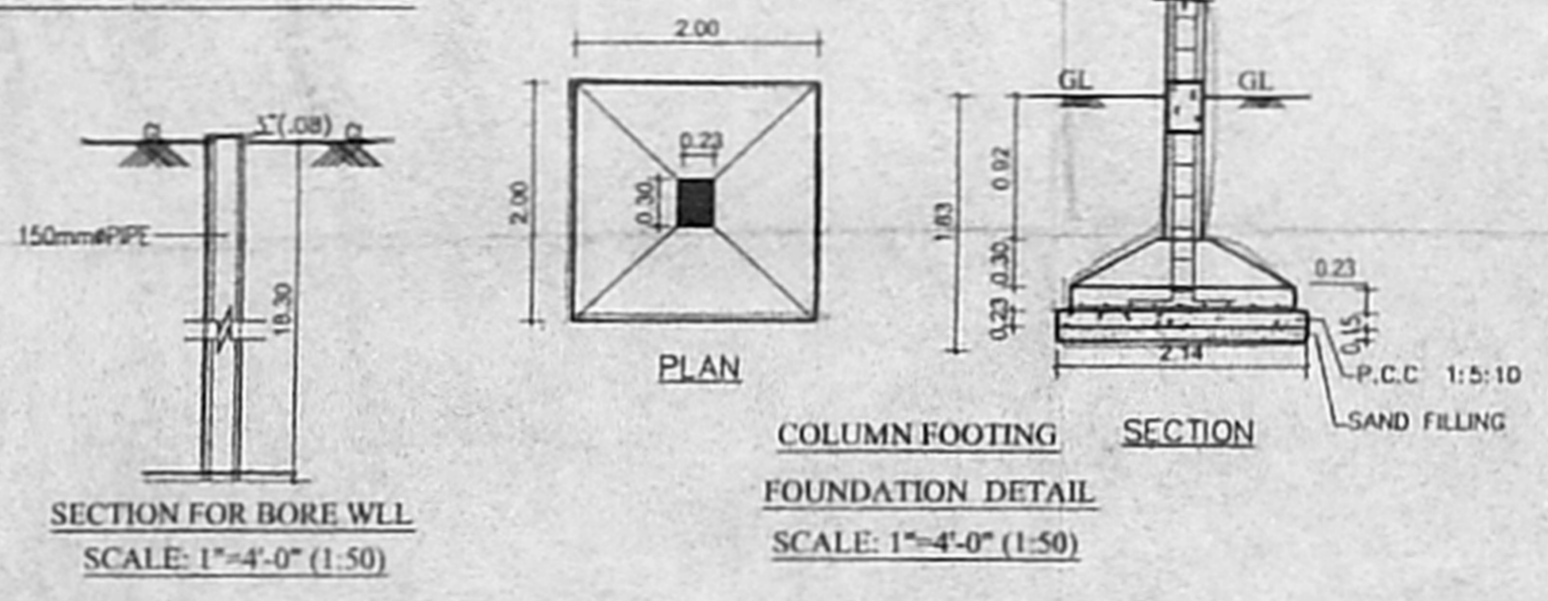

COLUMN FOOTING FOUNDATION DETAIL SCALE: 1"=4'-0" (1:50)

SECTION FOR BORE WELL SCALE: 1"=4'-0" (1:50)

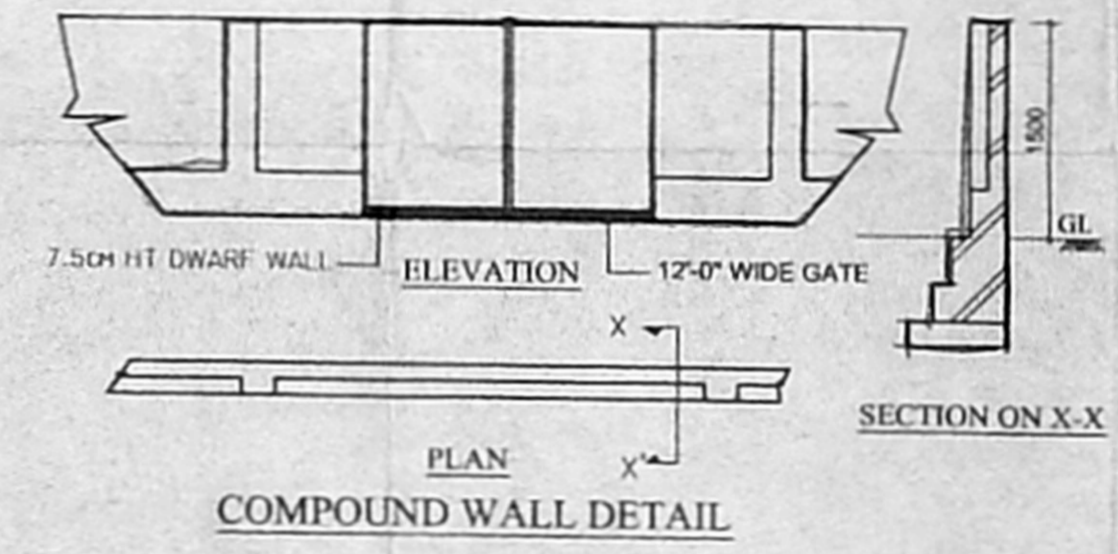

COMPOUND WALL DETAIL

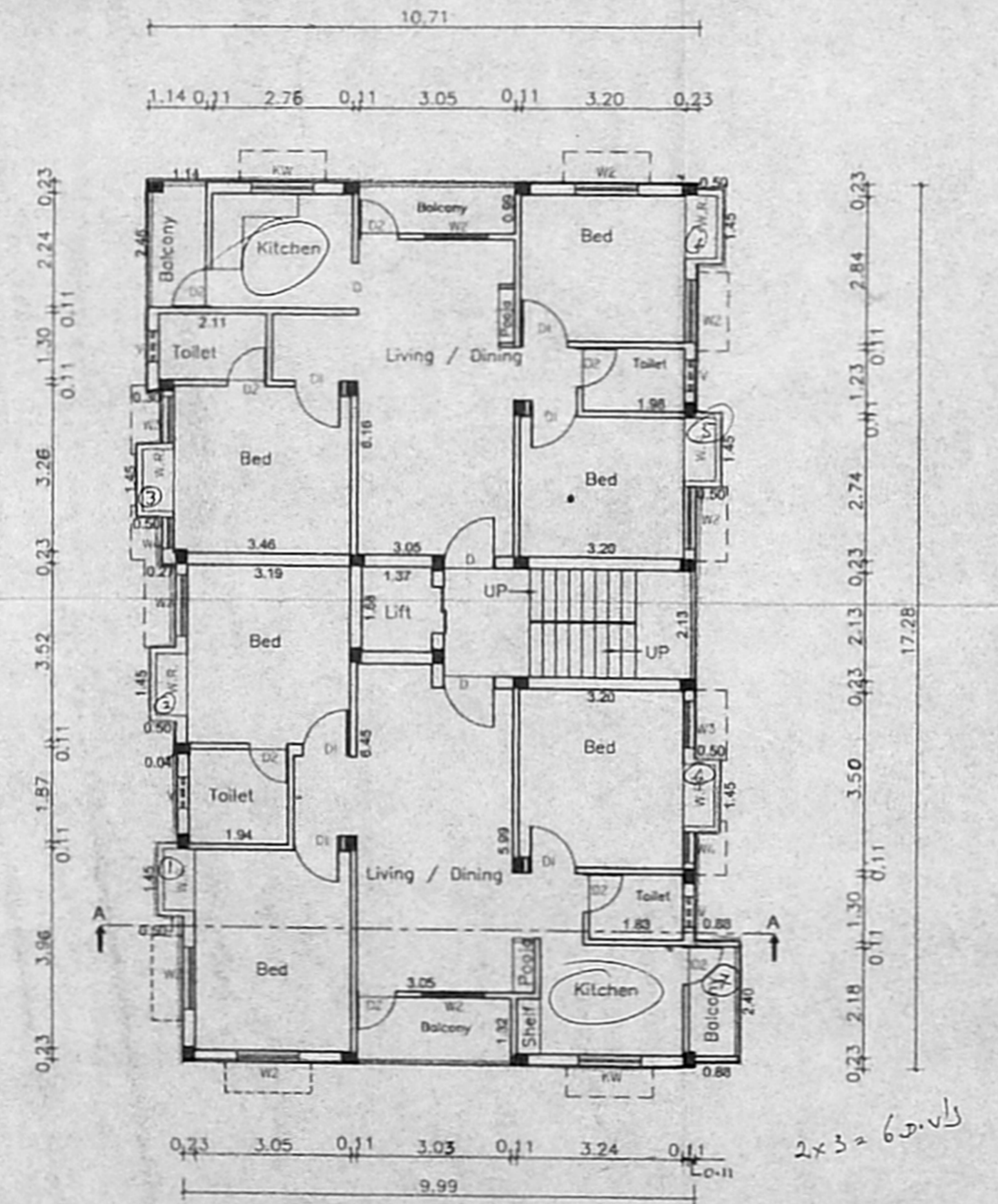

TYPICAL FLOOR PLAN OF FIRST, SECOND & THIRD FLOOR

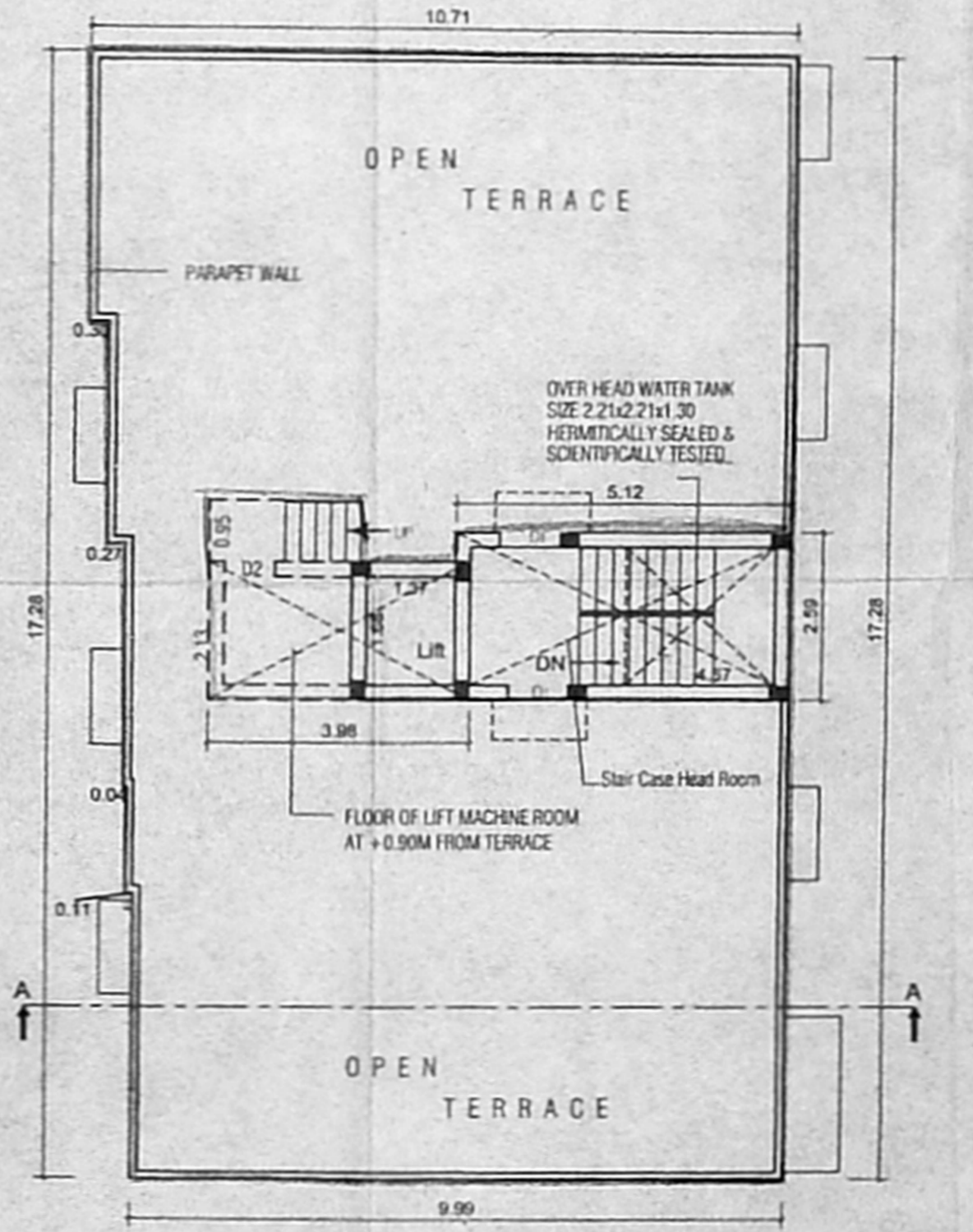

TERRACE FLOOR PLAN

SCHEDULE OF JOINERY		Revised Plan	
TYPE	DETAIL	NO.	NO.
RS	ROLLING SHUTTER	1830	2135
D	DR	1000	2135
D1	DR	910	2135
D2	DR	765	2135
O	OPENING	765	2135
W1	WINDOW	1830	1370
W2	WINDOW	1220	1066
KW	KITCHEN WINDOW	1220	1066
V	VENTILATOR	600	600

SPECIFICATION:
 FOUNDATION - RCC COLUMN FOOTINGS
 BRICK WORK - C.M 1:6 FOR SUPER STRUCTURE
 PLASTERING - C.M 1:5 FOR WALLS & 1:3 FOR CEILING
 FLOORING - MOSAIC FLOORING
 R.C.C - 1:2:4 FOR SLABS & LINTELS
 CEMENT PAINT - TWO COATS FOR WALLS & ONE EXTRA COAT FOR CEILING
 WOOD WORK - ALL WOOD WORKS IN BEST QUALITY TIMBER
 WEATHERING - B.JELLY LIME MORTAR OVER ROOF COURSE - SLAB ONE LAYER OF COUNTRY TILES

COLOUR INDEX:
 PROPOSED - [Color Box]
 ROAD - [Color Box]
 BOUNDARY - [Color Box]

AREA STATEMENT	IN SQM
SITE EXTENT (as per PATT.A)	449.00
SITE EXTENT (as per SITE)	446.49
GROUND FLOOR	113.65
FIRST FLOOR	184.38
SECOND FLOOR	184.38
THIRD FLOOR	184.38
TOTAL BUILT UP AREA	666.79
NON FSI	63.89
F.S.I	1.49

PLAN SHOWING THE PROPOSED CONSTRUCTION OF RESIDENTIAL BUILDING AND DEPARTMENTAL STORE AT PLOT NO.69/1, OLD NO.3 NEW NO.9, STATION VIEW ROAD, KODAMBAKKAM, CHENNAI-24. T.S. NO.26, BK NO.33 OF PULIYUR VILLAGE DIVISION NO.120, ZONE-VIII

SCALE :- 1"=8'-0" (1:100) DATE :- 28.04.05
 SIGNATURE OF OWNER
 M.K.G. (POWER OF ATTORNEY HOLDER)

LICENSED SURVEYOR
 C. RAJENDRAN B.E.
 Counselling Civil Engineer
 Licensed Surveyor Class - I
 Licensed Surveyor No. 1092
 17/9, Rangarajapuram Ist Street,
 Kodambakkam, Chennai - 600 024.
 PH - 2464 1352.

Total 70.015
 4 30.015 + 32.070